

## ADDENDUM #1

**KITSAP TRANSIT**  
**Invitation for Bids**  
***Ruth Haines Roadway Construction***  
**RFP #KT 23-815**  
**February 27, 2023**

60 Washington Ave. Ste. 200  
Bremerton, WA 98337  
Phone: 360.479.6962  
Fax: 360.377.7086

[www.kitsaptransit.org](http://www.kitsaptransit.org)



Note: All Proposers shall acknowledge the receipt of this Addendum on their Bid Form. This Addendum contains the following:

- I. Update Plans and Specification
- II. Questions Asked and Answers Given

### I. Update Plans and Specifications

**\*\*Attached you will find an updated copy of Plan Sheet PP-01. This version moves the General Notes below Civil Construction Note 11 to provide easier reading.\*\***

### II. Questions Asked and Answers Given

**Question:** What is the engineer's estimate for this project?

**Answer:** The project estimate is between \$909,500 and \$1,100,000.

**All other terms and conditions remain the same.**

END ADDENDUM 1

Please remember to acknowledge this addendum.

A PORTION OF SE 1/4 OF NE 1/4 SEC 10, TWN 26 N, RGE 1 E, W.M., CITY OF POULSBORO, KITSAP COUNTY, WASHINGTON

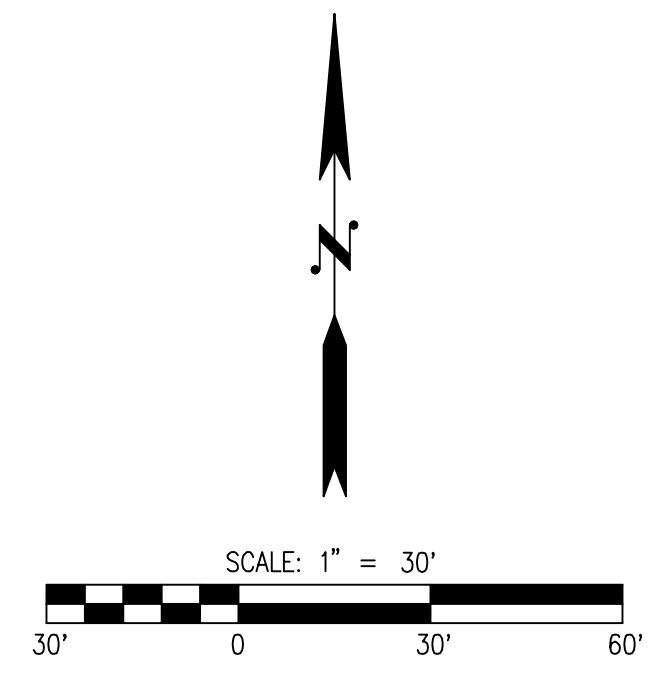
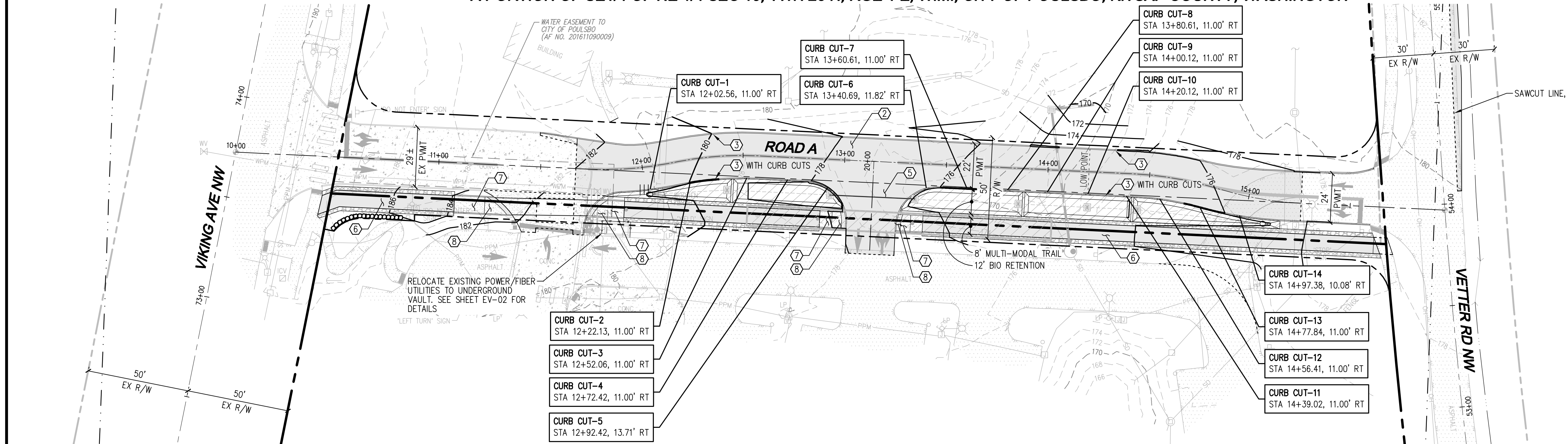

- LEGEND**
- STORM PIPE
  - PERF PIPE/DRAIN LINE
  - ROCKERY RETAINING WALL
  - TYPE 1 CATCH BASIN-SOLID LID
  - TYPE 2 CATCH BASIN-SOLID LID
  - YARD DRAIN

**CIVIL CONSTRUCTION NOTES**

- INSTALL CEMENT CONCRETE SIDEWALK PER WSDOT STD PLAN F-30.10-04 ON SHEET DT-04.
- PAVE WITH 1/2" HMA PG 64-22 PER ROAD SECTION ON SHEET SP-02.
- INSTALL CEMENT CONCRETE CURB AND GUTTER PER WSDOT STD PLAN F-10.12-04 ON SHEET DT-04.
- INSTALL CEMENT CONCRETE PEDESTRIAN CURB PER WSDOT STD PLAN F-10.12-04 ON SHEET DT-04.
- CONSTRUCT TYPE 3 CEMENT CONCRETE DRIVEWAY ENTRANCE PER WSDOT STD PLAN F-80.10-04 ON SHEET DT-05.
- CONSTRUCT HMA MULTI-USE TRAIL AND BIO-RETENTION SWALE PER DETAILS ON SHEET SP-02.
- CONSTRUCT SINGLE DIRECTION ADA CURB RAMP PER WSDOT STD PLAN F-40.16-03 ON SHEET DT-04.
- INSTALL DETECTABLE WARNING SURFACE PER WSDOT STD PLAN F-45.10-03 ON SHEET DT-05.
- INSTALL ROCKERY WALL PER DETAIL ON SHEET DT-10.
- INSTALL 4" SLEEVE FOR IRRIGATION LINE CROSSINGS. REFER TO SHEET IR-01 TO IR-07 FOR ADDITIONAL DETAIL.
- TRANSVERSE CONSTRUCTION JOINT WITH DOWL BARS PER WSDOT STD PLAN ON SHEETS DT-02 AND DT-03.

**GENERAL NOTE**

AT ALL V-NOTCH CURB CUT LOCATIONS, INSTALL 24"x24"x9" DEEP WASHED RIVER ROCK FOR ENERGY DISSIPATION.

**UTILITY NOTE**

THE CONTRACTOR SHALL VERIFY THE LOCATION OF ALL EXISTING UTILITIES PRIOR TO ANY CONSTRUCTION. AGENCIES INVOLVED SHALL BE NOTIFIED WITHIN A REASONABLE TIME PRIOR TO THE START OF CONSTRUCTION.

**DISCLAIMER**

THE TOPOGRAPHIC SURVEY WAS PERFORMED BY LDC, INC. IN APRIL 2022. ANY CHANGES TO THE SITE AFTER THIS DATE WILL NOT BE REFLECTED IN THE PLANS. ANY DISCREPANCIES FOUND BETWEEN WHAT IS SHOWN ON THE PLANS AND WHAT IS NOTED IN THE FIELD SHOULD BE BROUGHT IMMEDIATELY TO THE ATTENTION OF THE ENGINEER.

PROJECT# E-09-19-22-01

Call 2 Business Days Before You Dig  
811 or 1-800-424-5555  
Utilities Underground Location Center

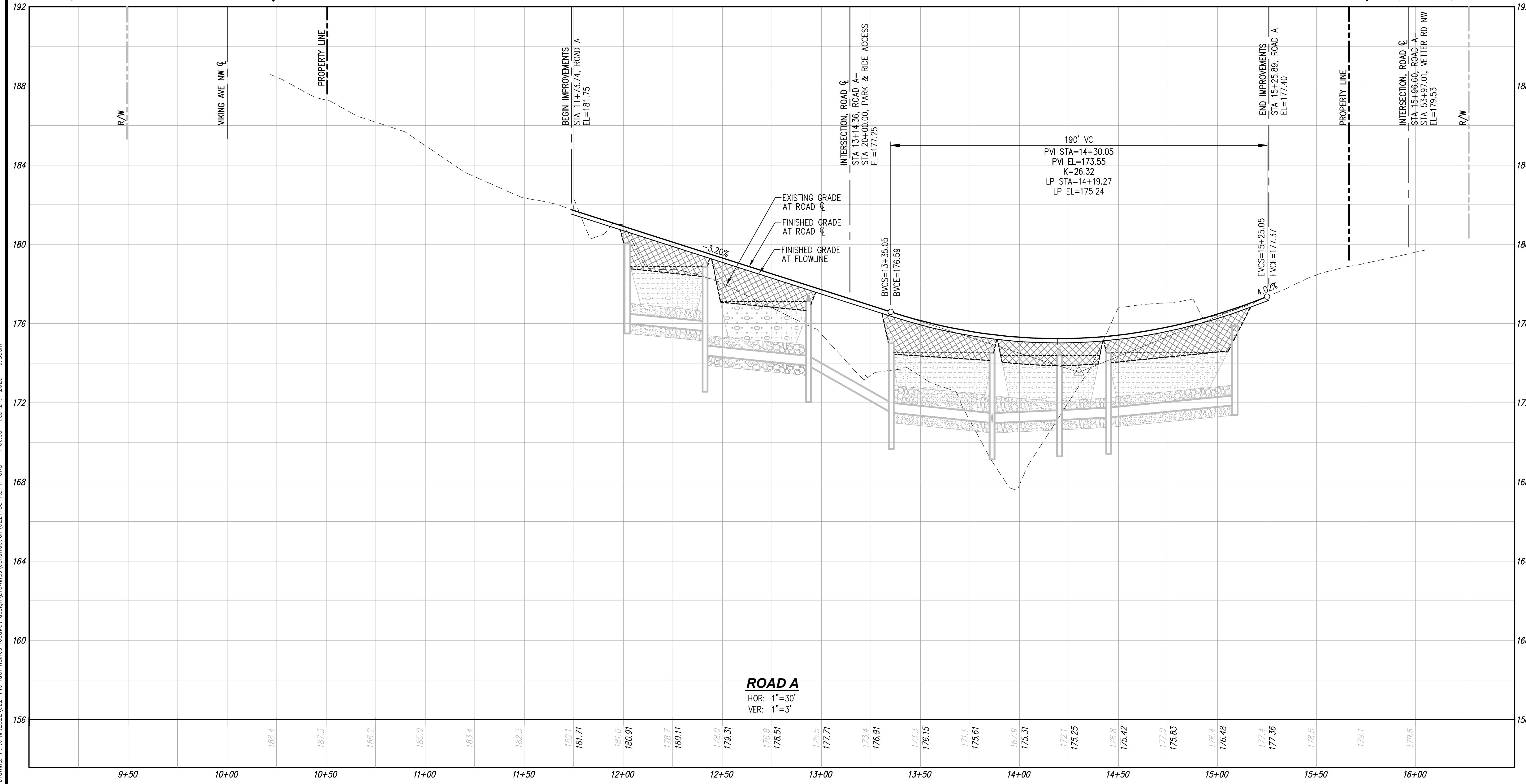

**ROAD A**  
HOR: 1"=30'  
VER: 1"=3'

NO.	DATE	DESCRIPTION
1	2-13-23	REVISIONS PER CITY OF POULSBORO 1ST REVIEW

**LDC**  
Surveying  
Engineering  
Planning

Woodinville  
20210 142nd Avenue NE  
Woodinville, WA 98072  
www.LDCcorp.com

Kent  
T. 425.806.1869  
F. 425.462.2883

KITSAP TRANSIT  
**RUTH HAINES ROADWAY**  
ROAD PLAN AND PROFILE

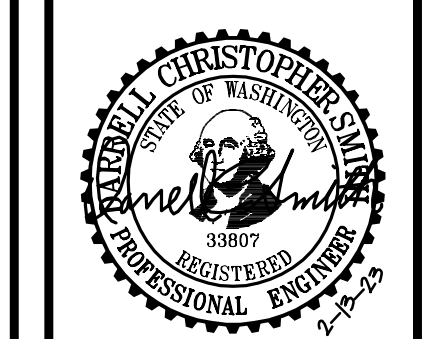

JOB NUMBER:	C22-143
DRAWING NAME:	C22143C-RD-PP
DESIGNER:	DCS
DRAFTING BY:	BJN
DATE:	12-22-22
SCALE:	1"=30'
JURISDICTION:	POULSBORO

Drawing: P:\Civil\2022\c22-143\_ruth\_haines\_roadway\_design\Drawings\Construction\C22143C-RD-PP.dwg Plotter: Feb 24, 2023 - 9:33am